

Zu der Zeit der letzten Posaune

Konzert für Posaune und Orchester

Olaf Lorenz
2004

Posaune Solo

Langsam

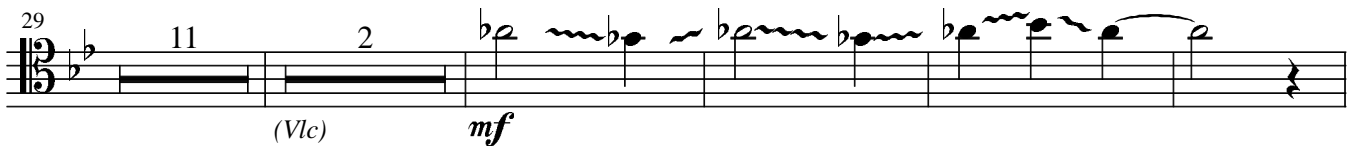
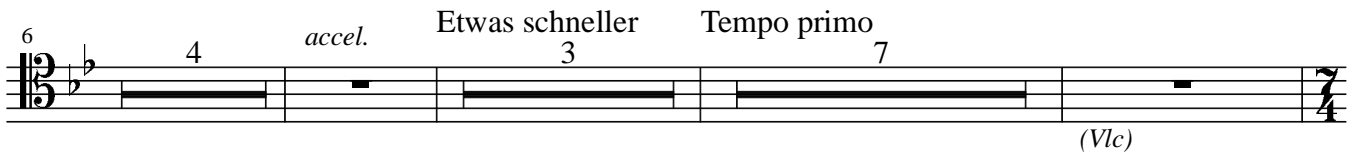

Posaune Solo

104 *pp* 2 3 3 22 10 *(tutti)*

142 **D** Tempo primo *ff* *> f* *p* 16

163 *(Vla)* 6 *p* molto legato 3

175

181 *mf*

187

193 *p*

199 **E** 9 GP 3 *f*

215 **Bewegt** *p* 7

226 *mf*

232 *ff*

Posaune Solo

237 *mf* *mf* *sim.*

243

248 *ff*

253 *mf*

258 *ff*

268 *ff*

283 *mf*

Immer bewegter

(Trp, kl. Trommel)

306

311

316

330 *fff* **G** *Tempo primo*

Posaune Solo

336 Sehr frei, quasi cadenza
mf acc. molto